

# COMPTES RENDUS

# PALEVOL

Volume 15 (2016) – Nos. 3–4 – February–March

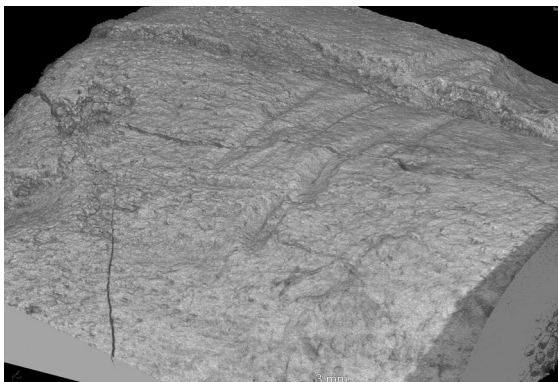

*Cover illustration.* Microtomography of cut marks on a bovid metapod, 2.6 Ma, Masol (India), made at the AST-RX platform, National Museum of Natural History, Paris, France. © A. Dambricourt Malassé.

*Illustration de la couverture.* Microtomographie de traces de boucherie sur un métapode de bovidé, 2,6 Ma, Masol (Inde), réalisée sur la plate-forme d'accès scientifique à la tomographie à rayons X (AST-RX, Muséum national d'histoire naturelle, Paris, France). © A. Dambricourt Malassé.

Thematic issue / *Numéro thématique* :

## **Human origins in the Indian sub-continent** ***Origines de l'homme dans le sous-continent Indien***

Guest Editor / *Rédactrice en chef invitée* : **Anne Dambricourt Malassé**

- Human origins in the Indian sub-continent  
**Yves Coppens** ..... 279
- The first Indo-French Prehistorical Mission in Siwaliks and the discovery of anthropic activities at 2.6 million years  
**Anne Dambricourt Malassé** ..... 281
- Anthropic activities in the fossiliferous Quranwala Zone, 2.6 Ma, Siwaliks of Northwest India, historical context of the discovery and scientific investigations  
**Anne Dambricourt Malassé, Mukesh Singh, Baldev Karir, Claire Gaillard, Vipnesh Bhardwaj, Anne-Marie Moigne, Salah Abdessadok, Cécile Chapon Sao, Julien Gargani, Alina Tudryn, Thomas Calligaro, Amandeep Kaur, Surinder Pal, Manjil Hazarika** ..... 295
- Intentional cut marks on bovid from the Quranwala zone, 2.6 Ma, Siwalik Frontal Range, northwestern India  
**Anne Dambricourt Malassé, Anne-Marie Moigne, Mukesh Singh, Thomas Calligaro, Baldev Karir, Claire Gaillard, Amandeep Kaur, Vipnesh Bhardwaj, Surinder Pal, Salah Abdessadok, Cécile Chapon Sao, Julien Gargani, Alina Tudryn, Miguel Garcia Sanz** ..... 317
- The lithic industries on the fossiliferous outcrops of the Late Pliocene Masol Formation, Siwalik Frontal Range, northwestern India (Punjab)  
**Claire Gaillard, Mukesh Singh, Anne Dambricourt Malassé, Vipnesh Bhardwaj, Baldev Karir, Amandeep Kaur, Surinder Pal, Anne-Marie Moigne, Cécile Chapon Sao, Salah Abdessadok, Julien Gargani, Alina Tudryn** ..... 341

*Continued on the next page*

Contents (continued)

- The faunal assemblage of the paleonto-archeological localities of the Late Pliocene Quranwala Zone, Masol Formation, Siwalik Range, NW India  
**Anne-Marie Moigne, Anne Dambricourt Malassé, Mukesh Singh, Amandeep Kaur, Claire Gaillard, Baldev Karir, Surinder Pal, Vipnesh Bhardwaj, Salah Abdessadok, Cécile Chapon Sao, Julien Gargani, Alina Tudryn** ..... 359
- Geology and geomorphology of Masol paleonto-archeological site, Late Pliocene, Chandigarh, Siwalik Frontal Range, NW India  
**Julien Gargani, Salah Abdessadok, Alina Tudryn, Cécile Chapon Sao, Anne Dambricourt Malassé, Claire Gaillard, Anne-Marie Moigne, Mukesh Singh, Vipnesh Bhardwaj, Baldev Karir** ..... 379
- Sedimentological study of major paleonto-archaeological localities of the Late Pliocene Quranwala zone, Siwalik Frontal Range, northwestern India  
**Salah Abdessadok, Cécile Chapon Sao, Alina Tudryn, Anne Dambricourt Malassé, Mukesh Singh, Julien Gargani, Baldev Karir, Claire Gaillard, Anne-Marie Moigne, Vipnesh Bhardwaj, Surinder Pal** ..... 393
- Magnetic polarity of Masol 1 Locality deposits, Siwalik Frontal Range, northwestern India  
**Cécile Chapon Sao, Salah Abdessadok, Anne Dambricourt Malassé, Mukesh Singh, Baldev Karir, Vipnesh Bhardwaj, Surinder Pal, Claire Gaillard, Anne-Marie Moigne, Julien Gargani, Alina Tudryn** ..... 407
- Lithostratigraphy of Masol paleonto-archeological localities in the Quranwala zone, 2.6 Ma, Northwestern India  
**Cécile Chapon Sao, Salah Abdessadok, Alina Tudryn, Anne Dambricourt Malassé, Mukesh Singh, Baldev Karir, Claire Gaillard, Anne-Marie Moigne, Julien Gargani, Vipnesh Bhardwaj** ..... 417
- Stratigraphy and paleoenvironment during the Late Pliocene at Masol paleonto-archeological site (Siwalik Range, NW India): Preliminary results  
**Alina Tudryn, Salah Abdessadok, Julien Gargani, Anne Dambricourt Malassé, Claire Gaillard, Anne-Marie Moigne, Cécile Chapon Sao, Mukesh Singh, Vipnesh Bhardwaj, Baldev Karir, Serge Miska** ..... 440